

Searching the ChemWatch Database

Simple search Enter a chemical name in the “Name” field and click “Search”. As you begin to type a chemical name, a selection box with matches will appear. If you wish, you can select one of these instead of typing the whole name. This is useful for chemicals with longer or complicated names.

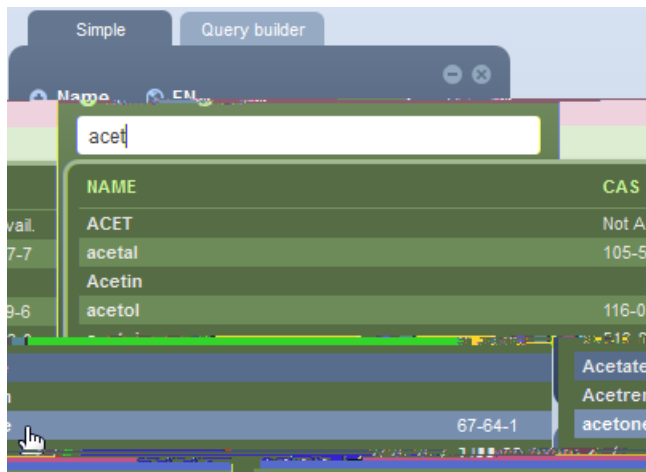

Full versus Own If you would like to search for a chemical within the full ChemWatch database, select “Full”. If you would prefer to only search through those SDSs that have been saved in your folders, you will choose “Own”.

Clear Be sure to clear any previous search before initiating a new search.

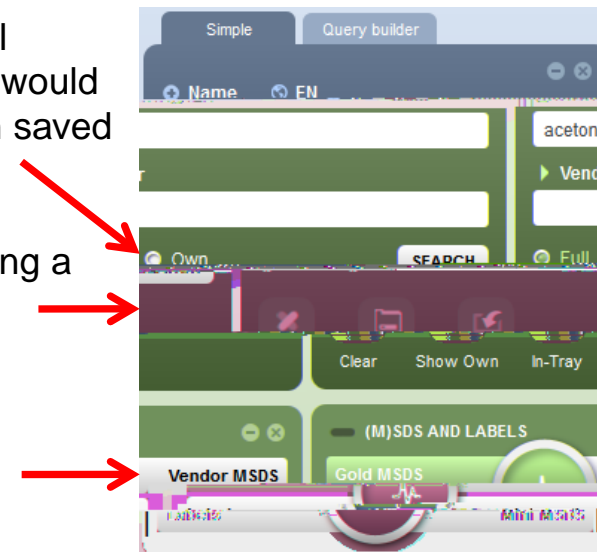

Searching on other fields You may also choose to search by other indexed fields such as CAS Number, CW Part number, Dangerous Goods Class, etc.

Click on the + sign next to “Name” to bring up the list of choices. Choose the field you would like to use, enter the appropriate value, and select “Search”.

